

1a



Image too dark.



1b

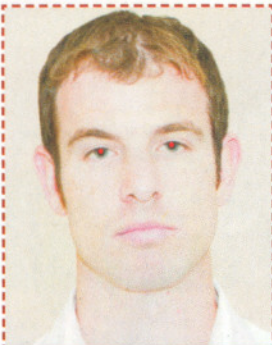

Image too bright.
Red eye.



1c



Image blurred.
Ink marks.



1d

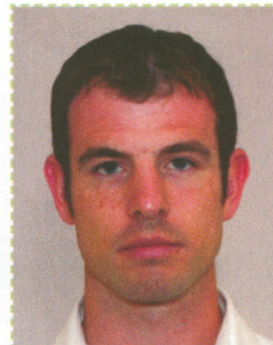

Image correctly lit.
In focus, no marks.



2a



Head and eyes facing away.



2b



Mouth open.
Head tilted.



2c

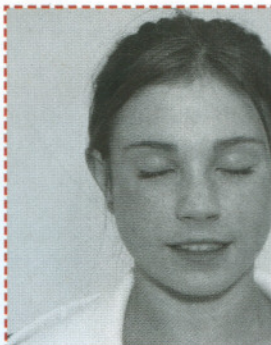

Eyes closed.
Image not centred.



2d



Neutral expression, centred.
Looking at camera.



3a



Shadow behind head.



3b



Head covering.
Background not plain.



3c



Too close. Part of image
outside frame.



3d



Plain background, full image
in frame, head not covered.



4a



Too far away.



4b



Hands in foreground.
Face in background.



4c



Unnatural skin tones.



4d



Natural skin tone, correct
size in frame, no hands.



5a



Dark glasses, uniform.



5b



Frames across eyes.



5c



Reflection on lens.



5d



Good.

